

FRONT ELEVATION.

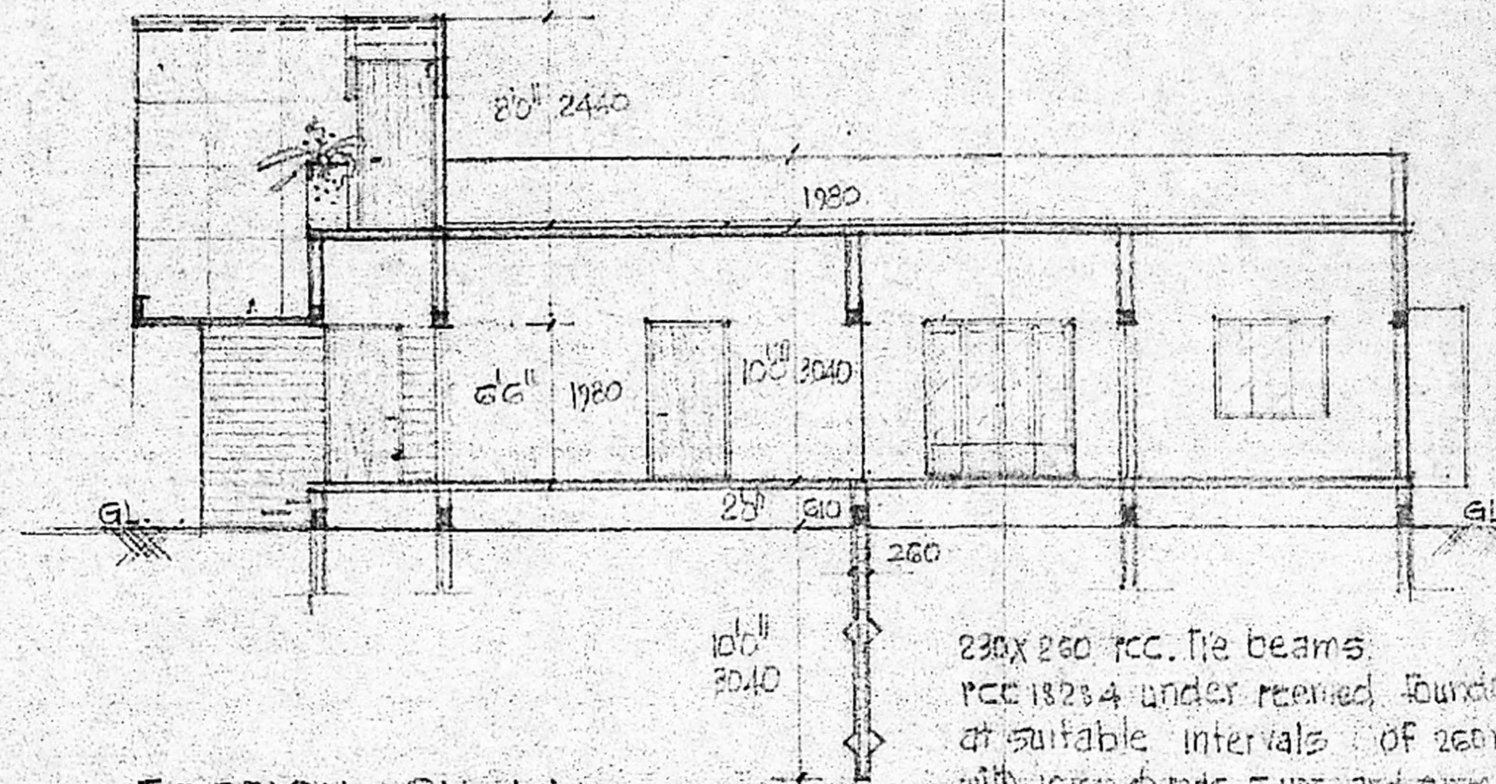

SECTION ON 'AA'

230x260 rcc. tie beams.
 rcc 182x4 under rcc'd foundations
 at suitable intervals of 200 mm dia.
 with joint of rods 5 nos. and ann. stirrups
 at 150 mm c/c.

weathering course
 15 mm. rcc 182x4 roof slab
 bk. work in cm 135 for
 super structure.
 15 mm. rcc 182x4 lintels
 all round.
 R.C.C. 184:8 flooring 5.

SCHEDULE OF JOINERY.

M1.	MAIN DOOR	3'6" x 6'6"
F1.	FRENCH DOOR.	6'0" x 6'6"
D.	FLUSH DOOR	3'6" x 6'6"
P1.	PANNELED DOOR	2'6" x 6'6"
W1.	GLAZED WINDOW	6'0" x 4'0"
W2.	-DO-	4'0" x 4'0"
W3.	-DO-	3'0" x 4'0"
W3.	KITCHEN WINDOW.	6'0" x 3'0"
W4.	WINDOW.	1'6" x 4'0"
V.	VENTILATOR	3'0" x 1'6"

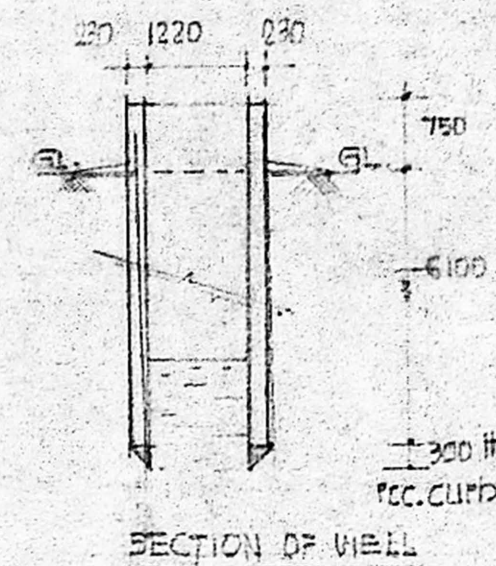

SECTION OF WELL

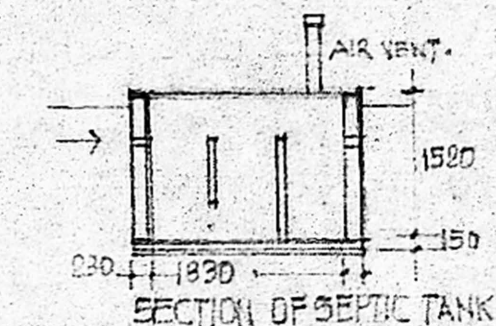

SECTION OF SEPTIC TANK.

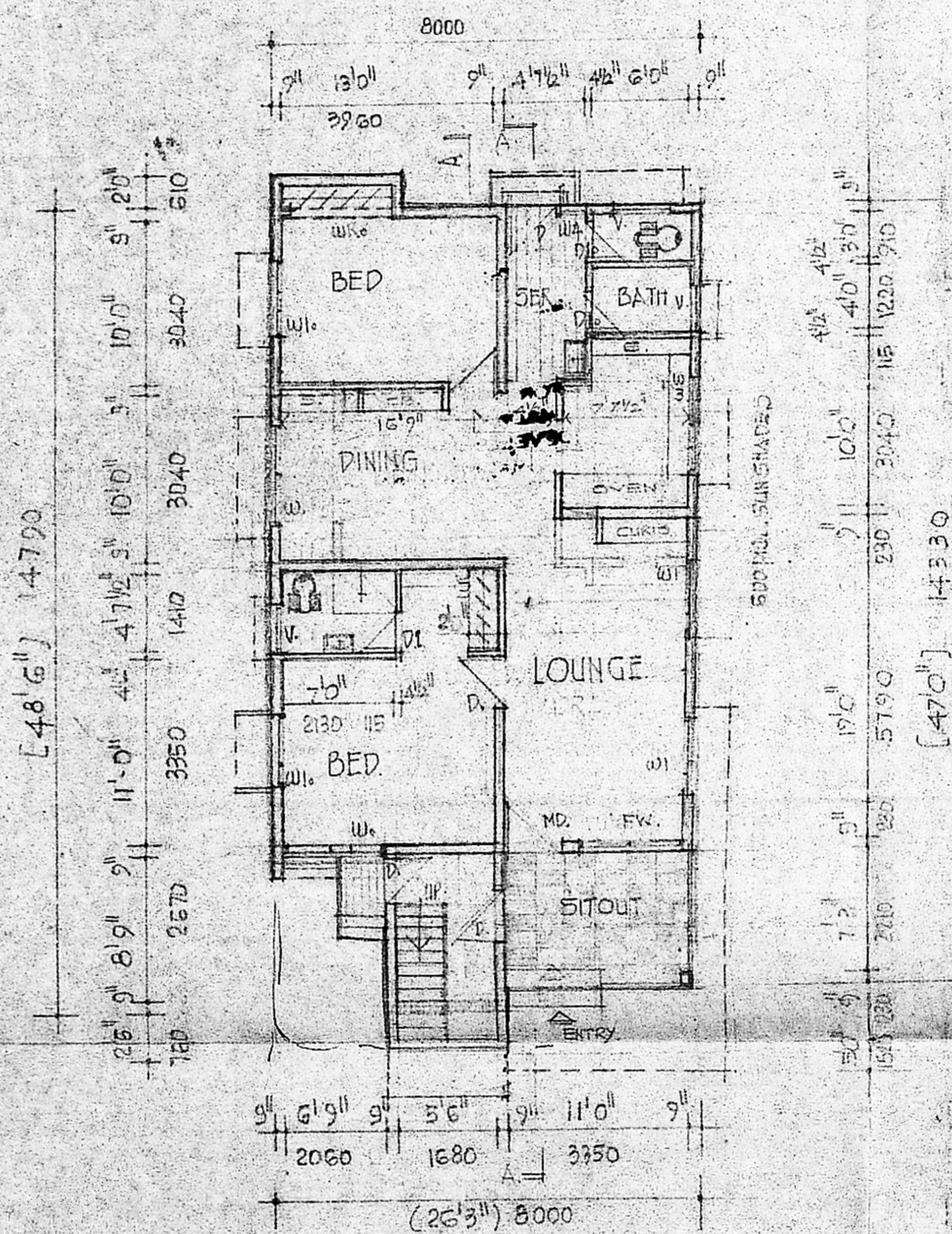

GROUND FLOOR PLAN.

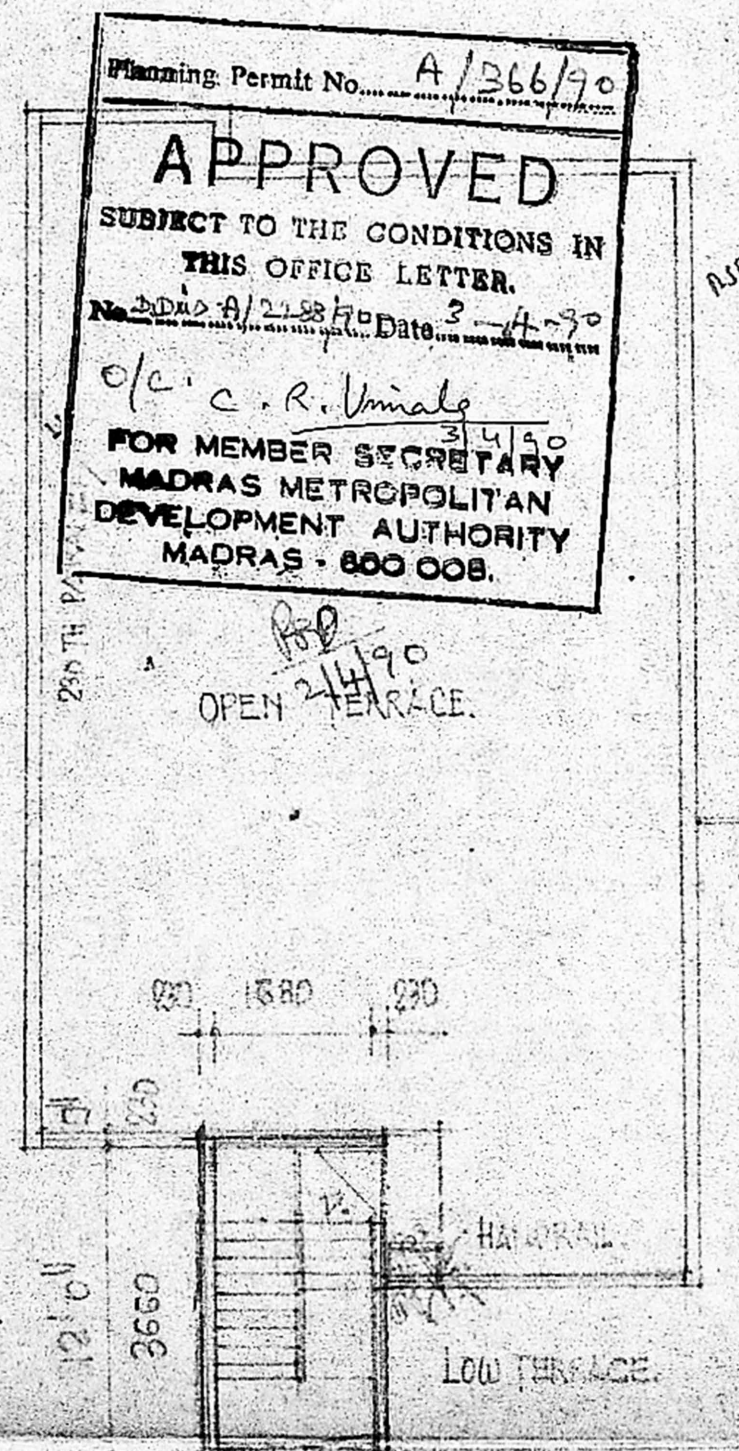

FIRST FLOOR PLAN.

COLOR INDEX.

- PROPOSED CONSTRUCTIONS
- SITE BOUNDARY
- ROADS & STREETS

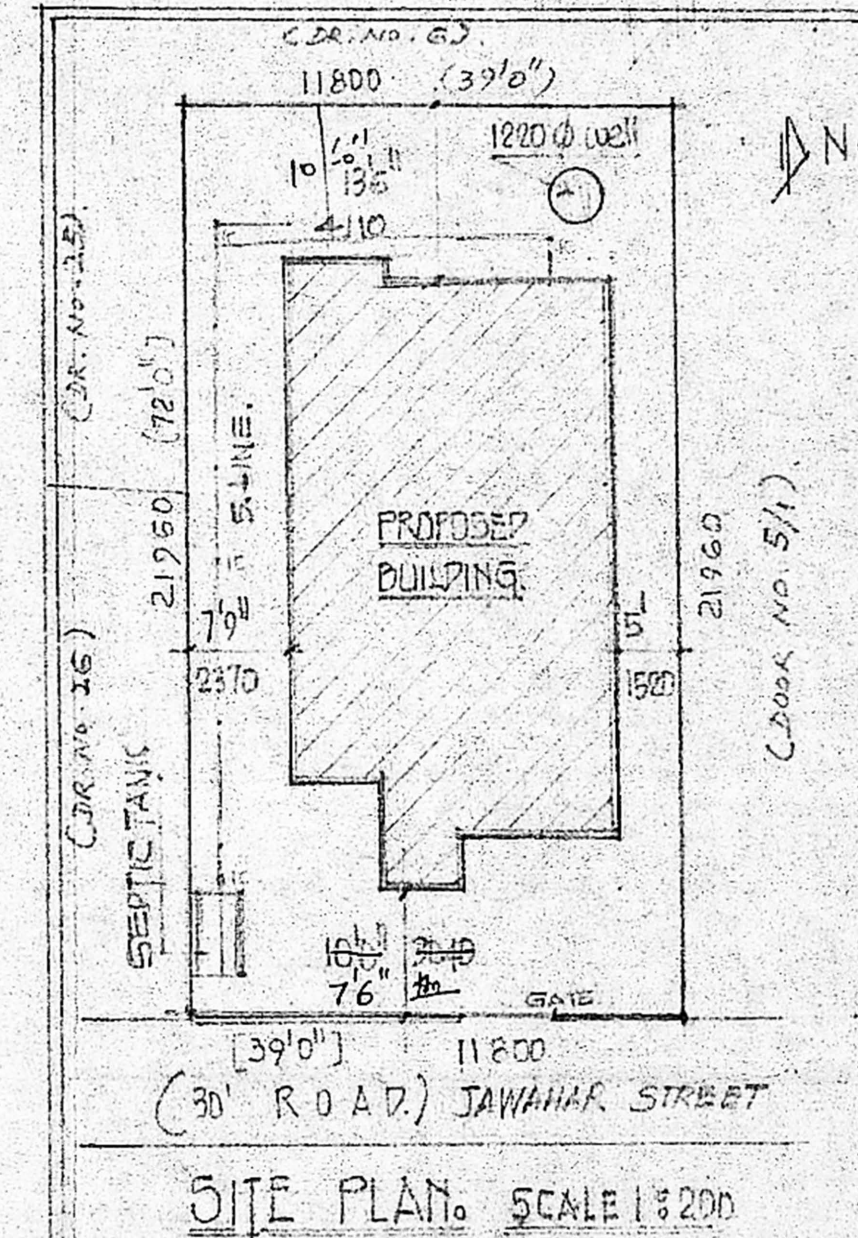

SITE PLAN. SCALE 1:200

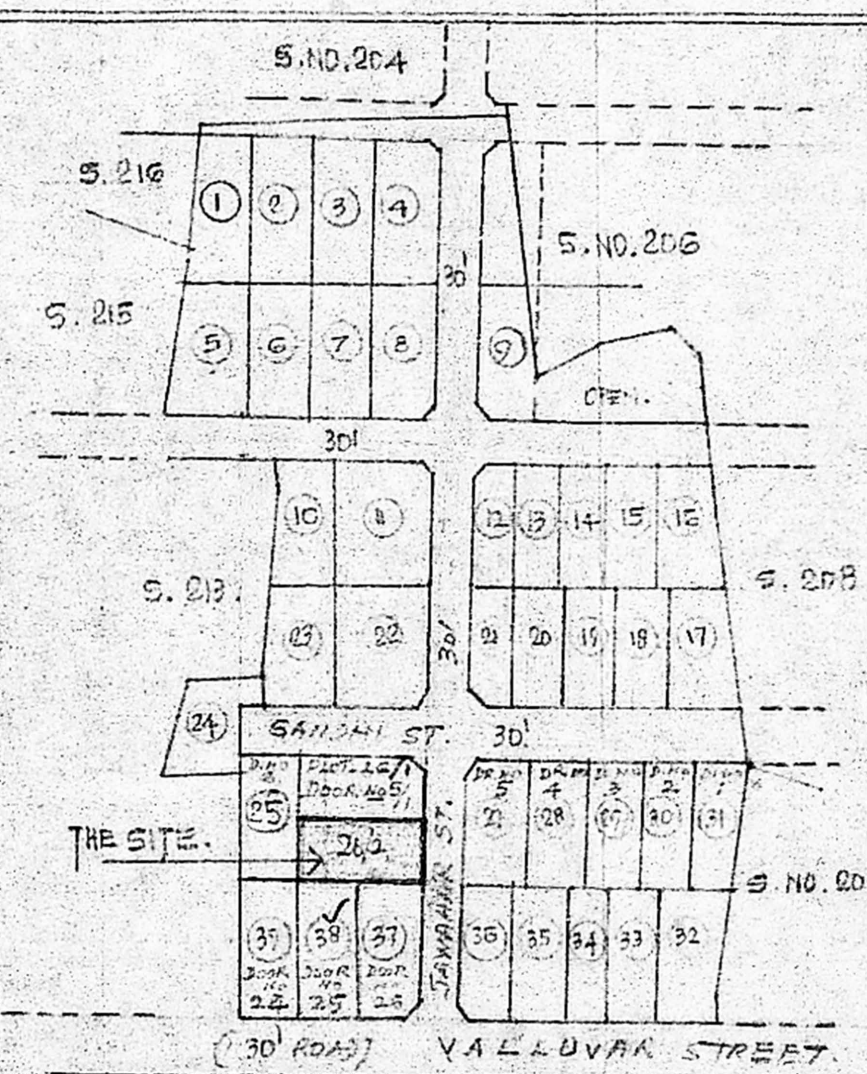

KEY PLAN. NOT TO SCALE

PROPOSED RESIDENCE IN PLOT NO 25/2 JAGANATH NAGAR IN
 S. NO 211, 229 PART, 230 PART OF ARUMBAKKAM VILLAGE,
 SAIDAPET TALUK, CHINGLEPUT DISTRICT.

EXTENT.	IN 5 FT.	IN SQ. MT.
THE PLOT.		
GROUND FLOOR.	114.5.25	107.13
FIRST FLOOR.	66.50	6.20
TOTAL AREA.	1211.75	113.33

plot extent 261 m²

OWNER'S SIGNATURE.

R Mohan Rao, D.C.E.
 LICENSED SURVEYOR
 Corporation of Madras
 REG No: 14
 AMBATTUR TOWN SHIP
 ALANDUR MUNICIPALITY
 Office: 15, Madley Road
 T. NAGAR, MADRAS-600 017

124.41
 3.37
 121.07 m²
 12.20